

13th Annual Global Providers' Conference

June 26-28, 2020 | Livestream-Recorded Event



For the first time ever, our annual Social Thinking Providers' Conference is a virtual event, available to you for two weeks, no matter where you reside in the world (with the exception of one keynote*). It's a way to learn with us anytime, anywhere, while staying safe and hopefully as self-regulated as possible! Our 3-day conference will celebrate 25 years of the Social Thinking® Methodology by presenting cutting-edge information in the following format:

- 3 hours of original insights into executive functioning
- 3 hours of tips, tools, and teachings on self-regulation
- 3 hours of how to use the Social Thinking Methodology in-home and in tele-education

So, make plans today to join us for 3 days of events, 3 hours per day, 6 keynotes, and countless new ideas, insights, and information from some of the leading minds in social-emotional learning.

About Social Thinking

Foster social-emotional learning and social competencies with our groundbreaking strategies and tools. Help individuals ages 4–80 with solid to strong language and learning abilities (from autism spectrum levels 1 and 2 to ADHD to typically developing) communicate more effectively, improve social interpretation, advance personal problem solving, build relationships, and ultimately—experience greater well-being.

For 25 years, founder Michelle Garcia Winner and other experts have created novel ways to teach social competencies through social-emotional learning. Our work is based on research in human social development, social communication, anxiety management, neuroscience, and more.

We're thrilled when we hear from educators, clinicians, and families around the world that the Social Thinking Methodology has helped them change lives, and we'd love to help you do the same!

Who We Help

While our deeper work is for individuals ages 4+ with solid learning and language skills (autism spectrum levels 1 & 2, ADHD, and other social communication challenges), a subset of our work is being adopted into mainstream classrooms and workplaces around the world to improve social-emotional competencies for all.

Continuing Education Available

Continuing education is available for all qualifying professionals during the livestream. CE credit is available for recorded content for ASHA SLPs. The recorded version will not be eligible for CE for mental health professionals. Please note, Day 1 on-demand recording has only 1 hour and 15 minutes of instruction/CE time.*

We are proud to provide access to continuing education credit for:

- Speech-Language Pathologists
- Educators
- Social Workers
- Counselors
- Clinical and School Psychologists
- ...and others!

For more information visit: www.socialthinking.com/conference-continuing-education-credit

*Leah Kuypers's keynote is only available during the livestream and will not be available on-demand after the event is over. To earn CE credit for this part of the course, you must view Ms. Kuypers's presentation during the livestream event on June 26.

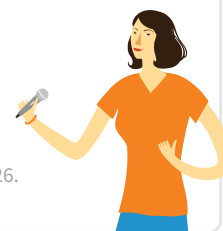

Social Thinking Publishing is approved by the Continuing Education Board of the American Speech-Language-Hearing Association (ASHA) to provide continuing education activities in speech-language pathology and audiology. See course information for number of ASHA CEUs, instructional level and content area. ASHA CE Provider approval does not imply endorsement of course content, specific products or clinical procedures.



The full Livestream Providers' Conference is offered for up to 0.9 ASHA CEUs (Intermediate level, Professional area). Each day is available for 0.3 ASHA CEUs. The full Recorded Providers' Conference is offered for up to 0.7 ASHA CEUs (Intermediate level, Professional area). June 26 recorded course is offered for 0.1 ASHA CEUs; June 27 course – 0.3 ASHA CEUs; June 28 – 0.3 ASHA CEUs.

www.socialthinking.com/providers • 408-557-8595 • conferences@socialthinking.com

Who Should Attend?

In short—anyone who wants to help those with solid learning and language skills improve social competencies: speech-language pathologists, special and general education teachers, social workers, counselors, school and clinical psychologists, family members and caregivers, occupational therapists, behavior specialists, school administrators, and many others.

The Social Thinking Methodology builds:

- social competencies
- social self-awareness
- perspective taking
- self-regulation
- executive functioning
- social skills
- social-emotional understanding
- organizational systems
- reading comprehension of literature
- written expression, and more...

How does the livestream-recorded event work?

- Registered attendees will receive an email for the one or more livestream courses they registered for one day prior to the livestream event. In that email there will be a special link for each course.
- The week following the livestream event, the recorded event content will be made available to livestream attendees as well as attendees who sign up specifically to watch the recorded content on-demand.
- The recorded content will be available to all attendees for two weeks, with the content accessibility ending at 11:59 pm PT on the Monday, 14 days after the launch of recorded content.

Livestream-recorded courses:

Friday, June 26

Self-Regulation and Hope for the Adults in the Room & New Ideas When Using The Zones of Regulation®

With Leah Kuypers, the creator of *The Zones of Regulation* and Michelle Garcia Winner, founder of the Social Thinking Methodology. Ms. Kuypers's keynote will provide a brief overview of the Zones of Regulation and then reflect on best practices and lessons learned since it was published in 2011.

KEYNOTES: Leah Kuypers and Michelle Garcia Winner

Livestream event = 3 hours of instructional time

On-demand = 1 hour 15 minutes of instructional time

(Leah Kuypers's keynote will not be available on-demand).

Saturday, June 27

Practical Strategies to Promote Executive Functioning

With Dr. Damon Korb discussing a five-point plan for raising an organized child and Michelle Garcia Winner discussing practical strategies for making and keeping friends and how this includes executive functions and self-regulation.

KEYNOTES: Damon Korb and Michelle Garcia Winner

Livestream event = 3 hours of instructional time

On-demand = 3 hours of instructional time

Sunday, June 28

Using the Social Thinking Methodology

In your home and through digital screens. Keynotes by Michelle Garcia Winner, Dr. Pamela Croke, and guest speakers from our Social Thinking Training & Speakers' Collaborative to explore many fun, engaging ideas to help think socially and problem solve!

KEYNOTES: Michelle Garcia Winner and Pamela Croke

Livestream event = 3 hours of instructional time

On-demand = 3 hours of instructional time

13th Annual Global Providers' Conference

June 26-28, 2020 | Livestream-Recorded Event



Registration Form

Submit this form by scanning and emailing it to conferences@socialthinking.com or faxing it to 408-557-8594

PRICING			
Early Bird Discount Already Applied (Regular 1 Day Professional Price: \$269.99)			
# OF DAYS	PROFESSIONAL*		NONPROFESSIONAL [■]
	SINGLE	TEAM [†]	SINGLE
1 Day	\$70.00	\$63.00	\$59.50
2 Days	\$130.00	\$117.00	\$110.50
3 Days (best value)	\$180.00	\$162.00	\$153.00

All discounts based on the price of a Regular Professional ticket. See website for more about Regular vs. Early Bird pricing.

* **Professional Pricing:** Applies to individuals who will use the information presented at the conference as part of their paraprofessional or professional work. Only those registering as Professionals will have access to continuing education credit.

■ **Nonprofessional Pricing:** Applies to individuals who are 1. family members or caregivers assisting those in their care with social learning challenges 2. students enrolled in an academic program who are training to become a paraprofessional or professional.

† **Team Pricing:** Applies if 5 or more professionals register at the SAME TIME; prices are per person. If you would like to register a team with separate payments, all registration info and payments must be received together to be eligible for team pricing.

Payer Info

Name: _____

Address: _____

City: _____ State: _____ Zip: _____

Phone: _____ Email: _____

☐ Check here if you would like to receive our e-newsletter

Payment Info

Visa/MC/Discover# _____

Exp. Date _____ / _____ Sec. Code _____

Auth. Signature: _____

☐ Please call me for credit card details

Organization: _____

Pay by PO: PO# _____

To pay by PO please attach it to this form

Pay by Check:

Make checks payable/send form to:

Social Thinking

404 Saratoga Ave. # 200, Santa Clara, CA 95050

Total Number of Attendees:

Fill out the information below for each attendee

Grand Total Price:

Sum the total price for each attendee

13th Annual Global Providers' Conference

June 26-28, 2020 | Livestream-Recorded Event



Registration Form

NOTE: You are not registered until we receive and process payment. When submitting registration(s) for others, include the name and email of the actual attendee and not your own, as the confirmation email should go to the true attendee. Name substitutions will incur a \$25 change fee. Any onsite changes will incur a \$75 fee.

Name: _____ Email: _____

- ☐ Professional (Continuing Ed. Included) ☐ Non Professional
- ☐ **June 26:** Keynotes: Leah Kuypers and Michelle Garcia Winner
- ☐ **June 27:** Keynotes: Damon Korb and Michelle Garcia Winner
- ☐ **June 28:** Keynotes: Michelle Garcia Winner and Pamela Crooke

Total Price: _____
Based on number of days attending. Refer to pricing chart.

Name: _____ Email: _____

- ☐ Professional (Continuing Ed. Included) ☐ Non Professional
- ☐ **June 26:** Keynotes: Leah Kuypers and Michelle Garcia Winner
- ☐ **June 27:** Keynotes: Damon Korb and Michelle Garcia Winner
- ☐ **June 28:** Keynotes: Michelle Garcia Winner and Pamela Crooke

Total Price: _____
Based on number of days attending. Refer to pricing chart.

Name: _____ Email: _____

- ☐ Professional (Continuing Ed. Included) ☐ Non Professional
- ☐ **June 26:** Keynotes: Leah Kuypers and Michelle Garcia Winner
- ☐ **June 27:** Keynotes: Damon Korb and Michelle Garcia Winner
- ☐ **June 28:** Keynotes: Michelle Garcia Winner and Pamela Crooke

Total Price: _____
Based on number of days attending. Refer to pricing chart.

Name: _____ Email: _____

- ☐ Professional (Continuing Ed. Included) ☐ Non Professional
- ☐ **June 26:** Keynotes: Leah Kuypers and Michelle Garcia Winner
- ☐ **June 27:** Keynotes: Damon Korb and Michelle Garcia Winner
- ☐ **June 28:** Keynotes: Michelle Garcia Winner and Pamela Crooke

Total Price: _____
Based on number of days attending. Refer to pricing chart.



CANCELLATION and CHANGE POLICY:

Conference attendees who cancel their registration for any reason up to 15 days prior to the first day of the Conference will be charged a \$25.00 Administration Fee for each day they are cancelling. The remainder of the paid Conference Fee will be refunded no later than 4 weeks past the cancellation date. No cancellations are accepted 14 or fewer days before the first day of the Conference. If any other change is requested, such as a name change on any attendee Registration, there is a \$25 Administration Fee per change.

Print and attach more forms if needed